

ABELL
SURVEYING & MAPPING
DELAVER, WISCONSIN 53115
414-728-6737

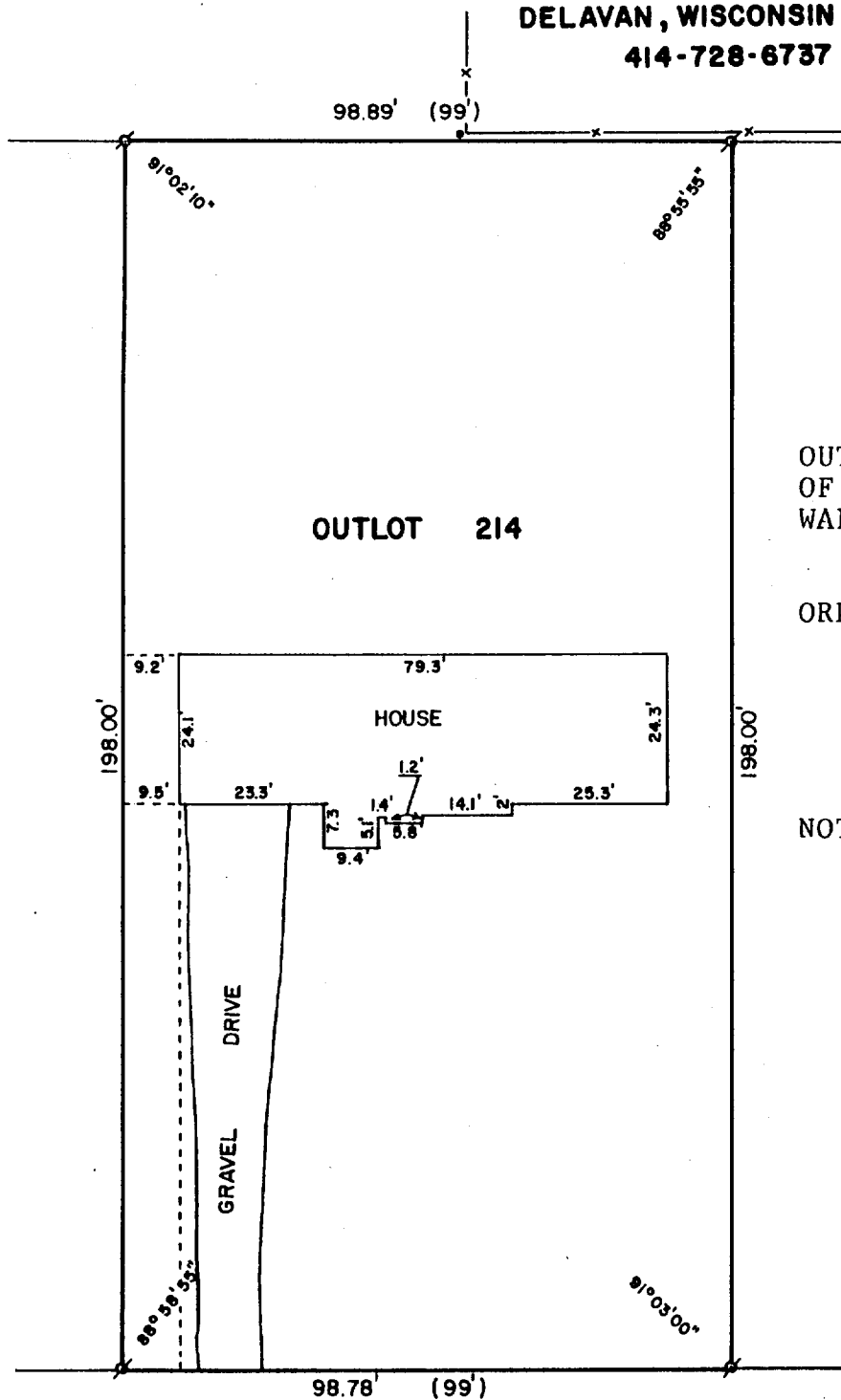
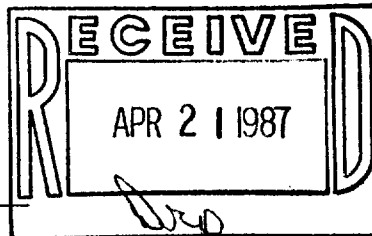

OUTLOT 214

PLAT OF SURVEY OF

OUTLOT 214 OF THE ASSESSOR'S PLAT
OF THE VILLAGE OF WALWORTH,
WALWORTH COUNTY, WISCONSIN.

ORDERED BY: THE RAULAND AGENCY
118 KENOSHA STREET
WALWORTH, WI 53184

NOTE: OVERHEAD UTILITY LINES RUN
SOUTH ALONG THE EAST LINE
OF THE PROPERTY STARTING AT
THE UTILITY POLE AND RUNNING
SOUTH.

WOOD STREET

I HEREBY CERTIFY THAT I HAVE
SURVEYED THE ABOVE DESCRIBED
PROPERTY AND THAT THE ABOVE
MAP IS A TRUE REPRESENTATION
THEREOF AND SHOWS THE SIZE AND
LOCATION OF THE PROPERTY, ITS
EXTERIOR BOUNDARIES, THE LOCATION
OF ALL PRINCIPAL BUILDINGS THERE-
ON, BOUNDARY FENCES, APPARENT
EASEMENT, ROADWAYS AND VISIBLE
ENCROACHMENTS, IF ANY, TO THE
BEST OF MY KNOWLEDGE AND BELIEF.

THIS SURVEY IS MADE FOR THE USE
OF THE PRESENT OWNERS OF THE
PROPERTY, AND ALSO THOSE WHO
PURCHASE, MORTGAGE, OR GUARANTEE
THE TITLE THERETO WITHIN ONE (1)
YEAR FROM DATE HEREOF.



SCALE - 1"=30'

LEGEND

- ⊗ - IRON PIPE FOUND
- x— - FENCE
- - UTILITY POLE
- () - RECORDED AS

David F. Abell
DAVID F. ABELL
WISCONSIN REGISTERED LAND SURVEYOR, S-1596

March 12, 1987
DATE JOB NUMBER - 87021
NOTE: THIS IS NOT A CERTIFIED COPY UNLESS SEALED.